

DO NOT SCALE

IF IN DOUBT ASK

Notes:-
 MEASUREMENTS SHOWN ARE INDICATIVE ONLY - ALL DIMENSIONS TO BE CHECKED ON SITE PRIOR TO COMMENCING WORK AND ANY DISCREPANCY REPORTED
 Where the building project falls within the CDM regulations 2015 Z Manning Drawing Services Ltd are not designated as principal designer under the terms of the Act. The client is to appoint their own principal designer within the meaning of the Act.
 If this drawing is supplied electronically it is the responsibility of the recipient to print the drawing to the correct paper size & scale.

PLANNING DRAWING ONLY

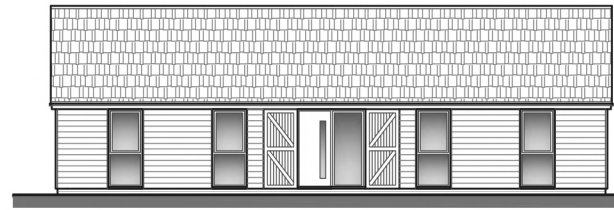

Front (north) elevation 1:100
 ELEVATIONS AS PROPOSED

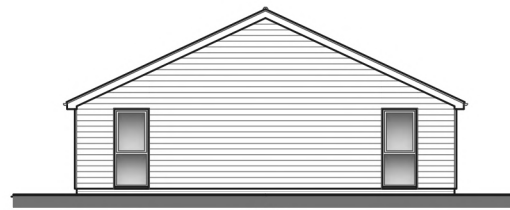

Side (east) elevation 1:100

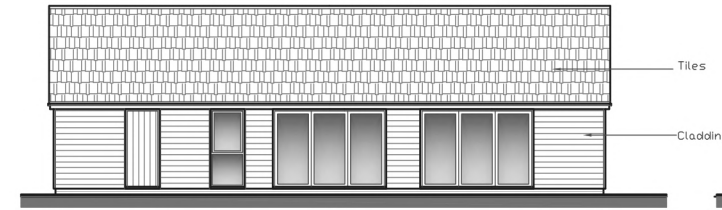

Rear (south) elevation 1:100



Side (west) elevation 1:100

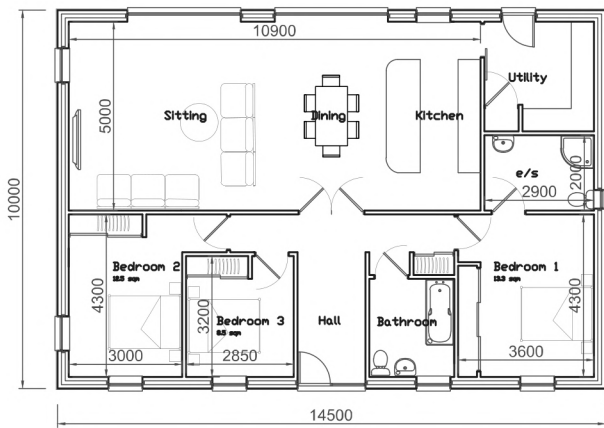

PLDT 2
 GROUND FLOOR PLAN AS PROPOSED 1:100
 Internal floor area 131 sqm
 External floor area 145 sqm

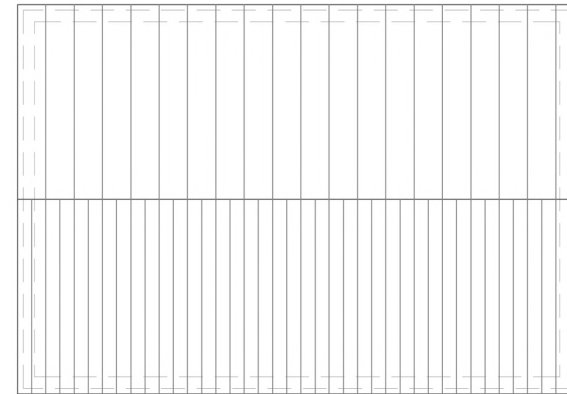

ROOF PLAN 1:100

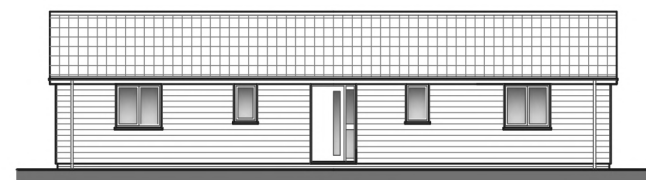

Front (north) elevation 1:100
 ELEVATIONS AS PROPOSED

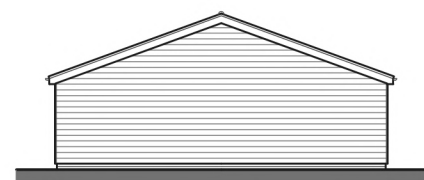

Side (east) elevation 1:100

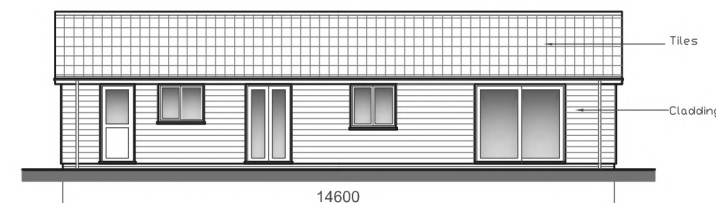

Rear (south) elevation 1:100

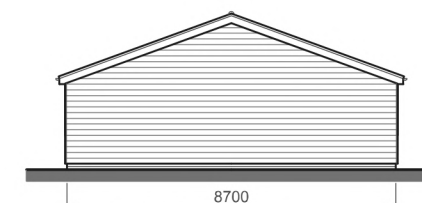

Side (west) elevation 1:100

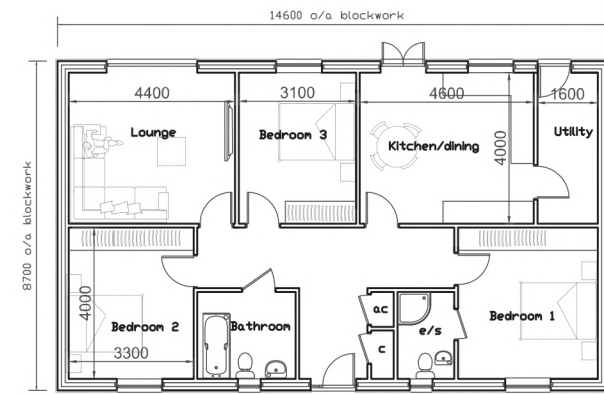

PLDT 1 & 3
 GROUND FLOOR PLAN AS PROPOSED 1:100
 Internal floor area 113.4 sqm
 External floor area 127 sqm

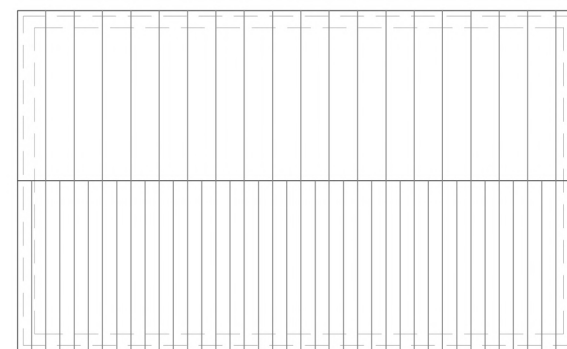

ROOF PLAN 1:100



RevNo	Revision note	Date

Drawing title	Plans & elevations
Description	Proposed replacement dwellings
Address	Land off rear of 110 Harwich Road, Little Clacton, Essex, CO16 9NU
Client	ETM Ltd

Drawn ZM	Sheet no.
Date 02/2024	Scale as indicated @ A1
Drawing No TPSL-04	Revision

Zoe Manning BSc.
 Drawing Services Ltd.
 143 Connaught Avenue
 Frinton-on-Sea, Essex,
 CO13 9AB
 Tel/Fax: [REDACTED]

Do not scale from this drawing. All dimensions to be checked on site prior to commencement of work. Check that this drawing is the latest revision. If in doubt ask. This drawing is copyright. Refer any discrepancies to ZMD Ltd. This plan has been prepared from information provided by Client and from Ordnance Survey plans and as such cannot be relied upon for accuracy of site dimension. The Client is responsible for defining the correct boundaries and site ownership to ZMD Ltd. ZMD Ltd cannot be held responsible for any land ownership disputes.