

All Dimensions are to be site checked

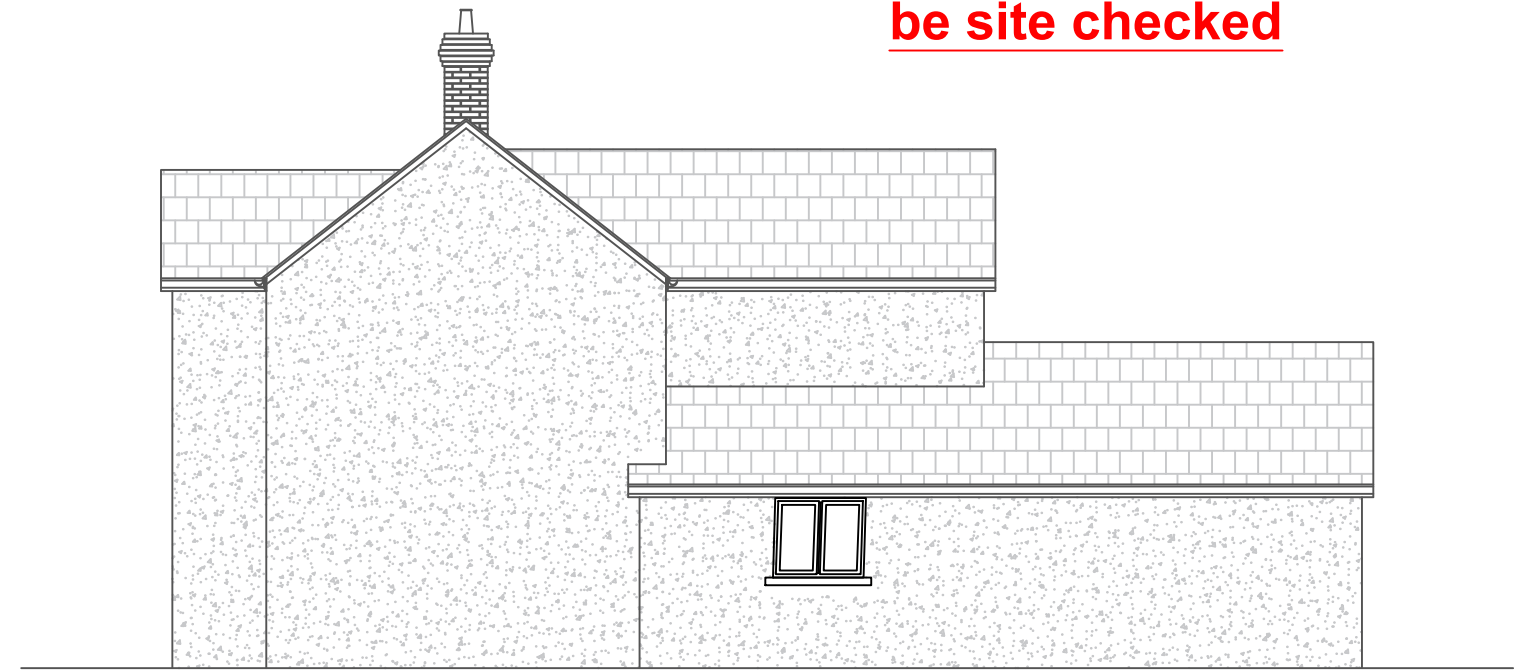

Front (West) Elevation



Side (South) Elevation



Side (North) Elevation



Rear (East) Elevation

REVISIONS
A -

CLIENT
Elizabeth Popham
Ty Coed Mawr,
22 Cwmpbill Road,
Cwmtwrch Isaf,
Powys, SA9 1DE

JOB TITLE
Proposed single storey extension
and internal alterations
Ty Coed Mawr, 22 Cwmpbill Road,
Cwmtwrch Isaf, Powys, SA9 1DE

DRNG. TITLE
Proposed Elevations

DATE:
7th April 2024

CHECKED:
SCALE:
1:100

DRNG. NO.
JD009

REV.
B

A3