

- EXISTING MATERIAL FINISHES:**
- Roof Covering:**
Concrete interlocking tile
Concrete ridge tile
 - Wall Covering:**
Rendered Masonry
 - Windows & Doors:**
uPVC Double Glazed.
Colour: White
 - Weather boarding:**
uPVC bullnosed
Colour: White

- Rainwater goods:**
Plastic, universal
Colour: White

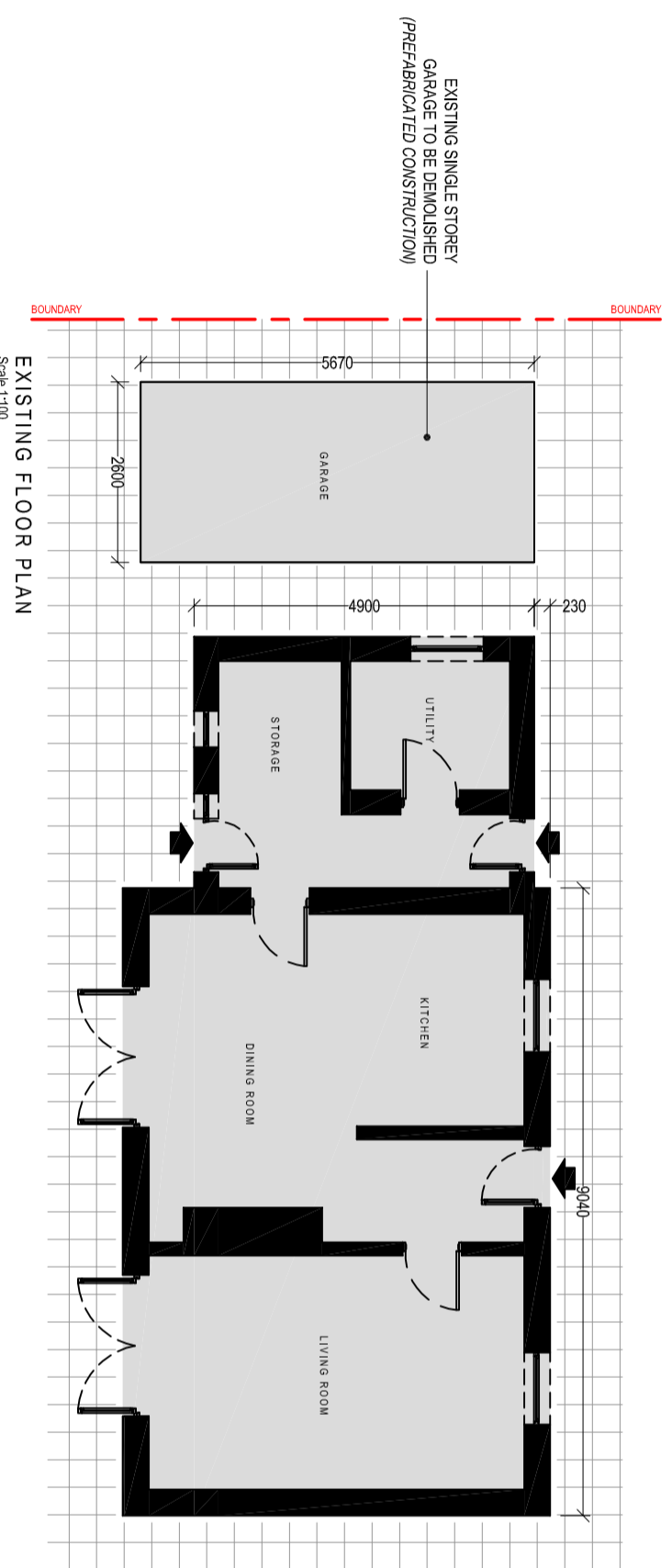

Client:
Mr. David Phippen
41 Goro Road
Lower Cwmthwch
SA9 1DY

Project Title:
**PROPOSED SINGLE STOREY
SIDE EXTENSION**

General Notes:
1. This drawing is for the proposed extension only.
2. Consultation with the relevant authorities should be undertaken before construction.
Drawing Issue:
PLANNING

Drawing Title:
EXISTING ELEVATIONS AND FLOOR PLANS

Drawing No.: CFP-D-03
Date: 16/04/2024
Scale: 1:100

Revision: A
Date: 20/05/2024
Paper Size: A2



Cwm Planning & Design Ltd.
(Architectural and Drafting Services)