

Existing roof light
1:10 @ A3

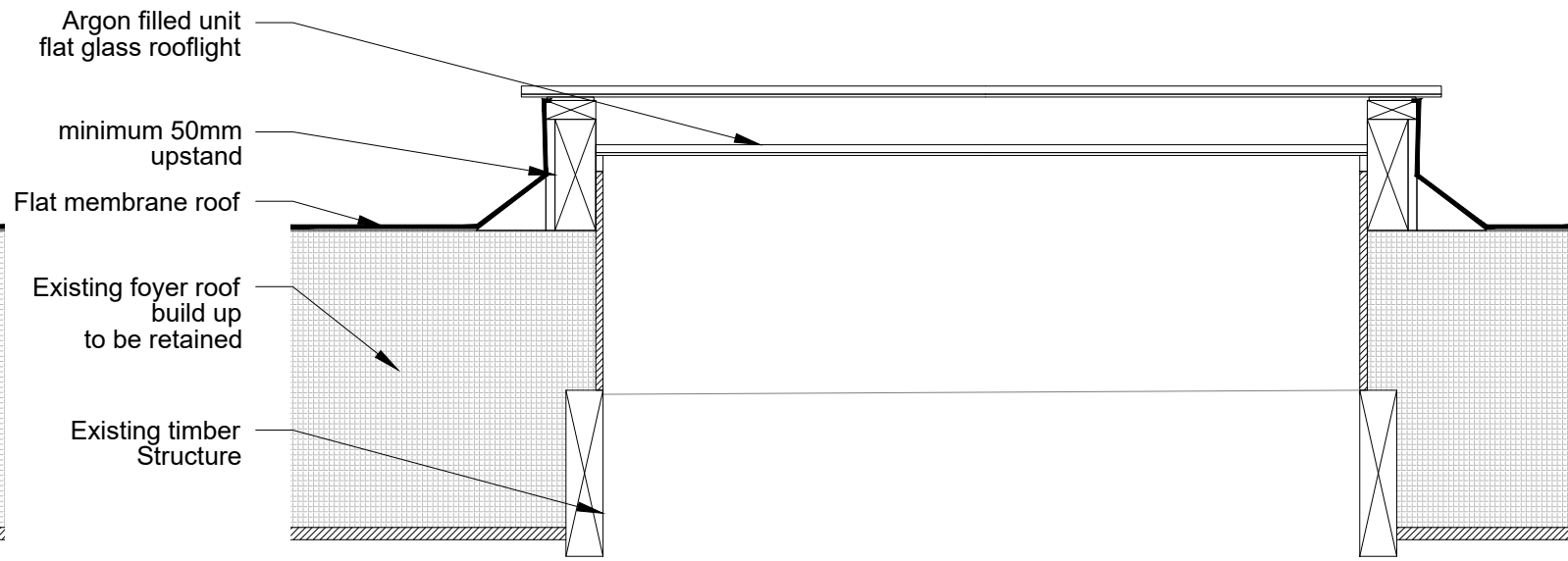

Proposed Flat roof light
1:10 @ A3

- Top pane 6mm Clear Toughened Glass 1990mm by 1390mm
- 18mm Black Spacer bar Structurally sealed with Dowsil 3363 and Argon gas filled
- Bottom pane 6mm low-e toughened 1790mm by 1190mm
- 100mm Black border with 100mm overhang all around

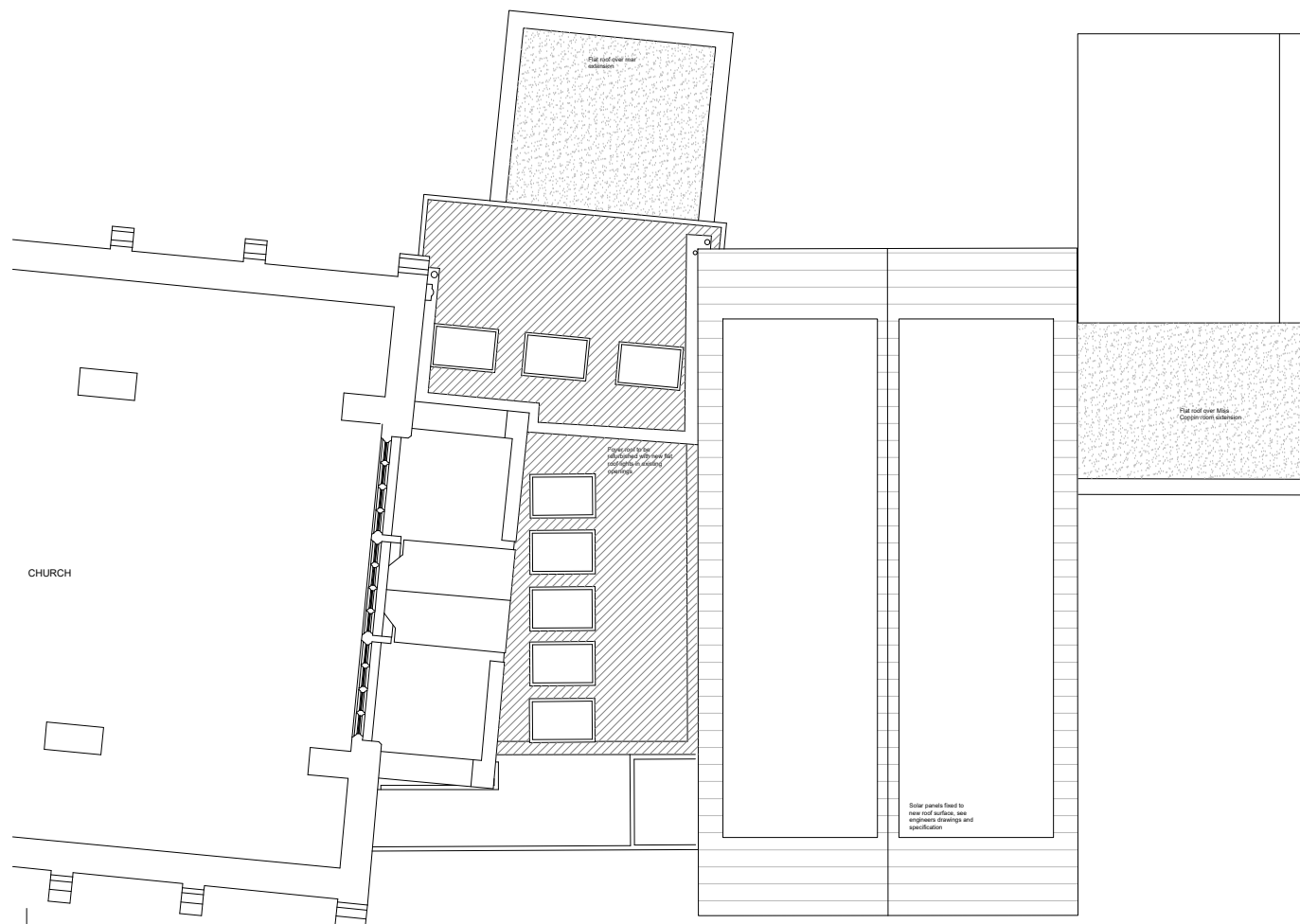

Proposed roof plan
1:20 @ A3

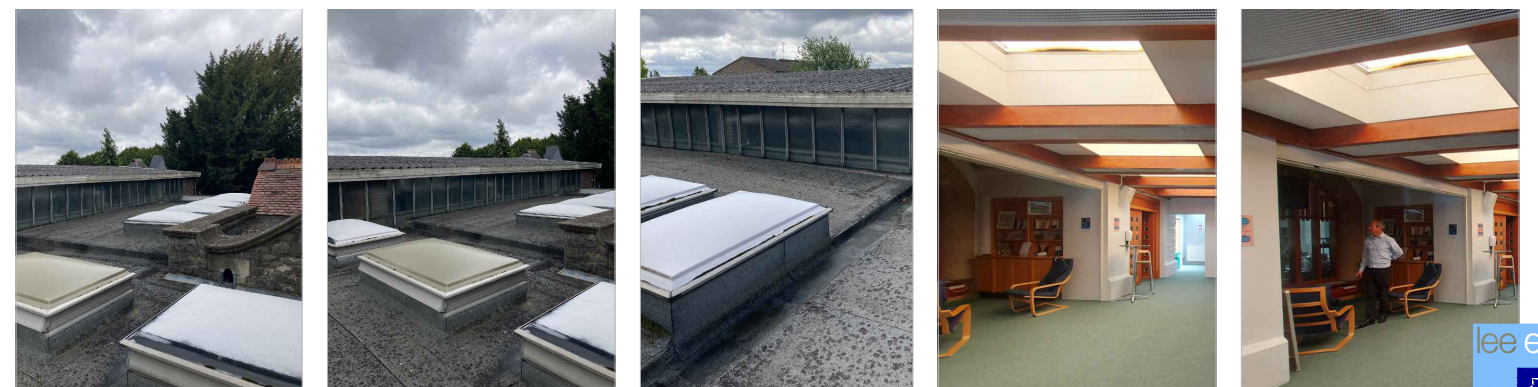

Photographs of existing rooflights

0 0.2 0.4 0.6 0.8 1m

1:10 @ A3

0 5m 10m 15m 20m 25m

1:200 @ A3



chartered architects
and planning consultants

Lee Evans Partnership LLP,
Canterbury: St Johns Lane, Canterbury, Kent CT1 2DQ Tel: 01227 784444
London: 70 Cowcross Street, London EC1M 6EJ Tel: 0203 763 1899
email: architects@lee-evans.co.uk website: www.lee-evans.co.uk fax: 01227 819102

PROJECT
St Luke's Maidstone : Re-ordering feasibility study

CLIENT
St Luke's Church, Maidstone

DATE
24/05/2024

DRAWING TITLE
Proposed Roof Light

ISSUE STATUS
1:10 @ A3

WORKING DRAWING
08687-A-L-(27)-011

REVISION
1st