

REV.	DATE	DRN.	CKD.	NOTES
-	-	-	-	-

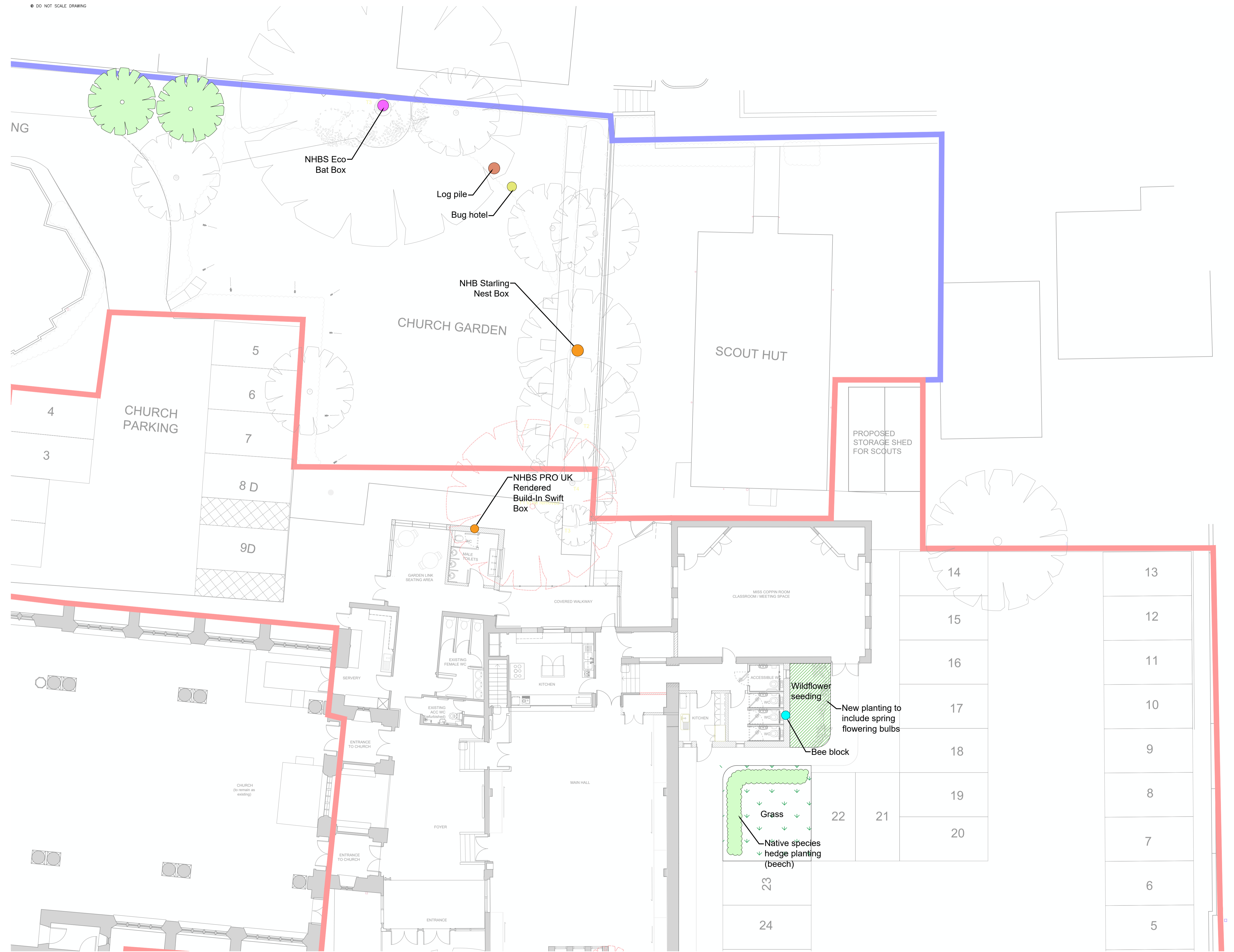

KEY

- Bat boxes
- Bird boxes
- Bee block
- Bug hotel
- Log pile
- Wildflower seeding
- New hedge
- New trees

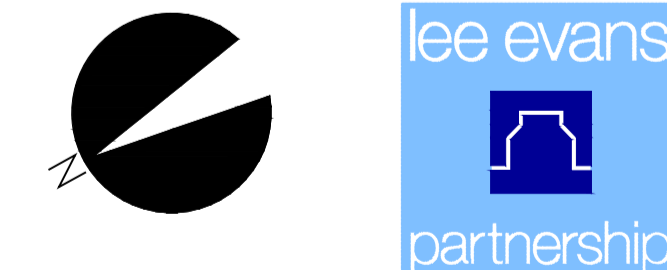

chartered architects and planning consultants

Lee Evans Partnership LLP,
 Canterbury: St Johns Lane, Canterbury, Kent CT1 2QG Tel: 01227 784444
 London: 70 Gower Street, London EC1M 6EF Tel: 0203 783 1899
 email: architects@lee-evans.co.uk website: www.lee-evans.co.uk fax: 01227 819102

PROJECT
 St Luke's Maidstone : Re-ordering feasibility study

CLIENT _____ DATE _____
 St Luke's Church, Maidstone 16/05/2024

DRAWING TITLE _____ DRN + CKD _____
 Proposed Biodiversity Plan NP CP

ISSUE STATUS _____ SCALE _____

PLANNING DRAWING 1:100 @ A1
 DRAWING NUMBER _____ REVISION _____

08687-A-L-(00)-030 1st

PROPOSED BIODIVERSITY PLAN - 1:100 @ A1

