

REV	DATE	DRN	CD	NOTES
A	06/07/22	NP	NAL	Platform lift added to Miss Coppin Room
B	31/10/22	NP	NAL	Fenestration to Creche altered
C	09/02/23	CP	NAL	Side extension enlarged
D	16/06/23	CP	NAL	Draft Planning Issue
E	29/09/23	CP	NAL	Planning Issue
F	05/10/23	CP	NAL	Planning Issue
G	27/10/23	CP	NAL	Planning Validation Updates
H	10/11/23	CP	NAL	Planning Validation Updates
I	05/12/23	CP	NAL	Issue to B&M
J	26/03/24	CP	NAL	Parking revised

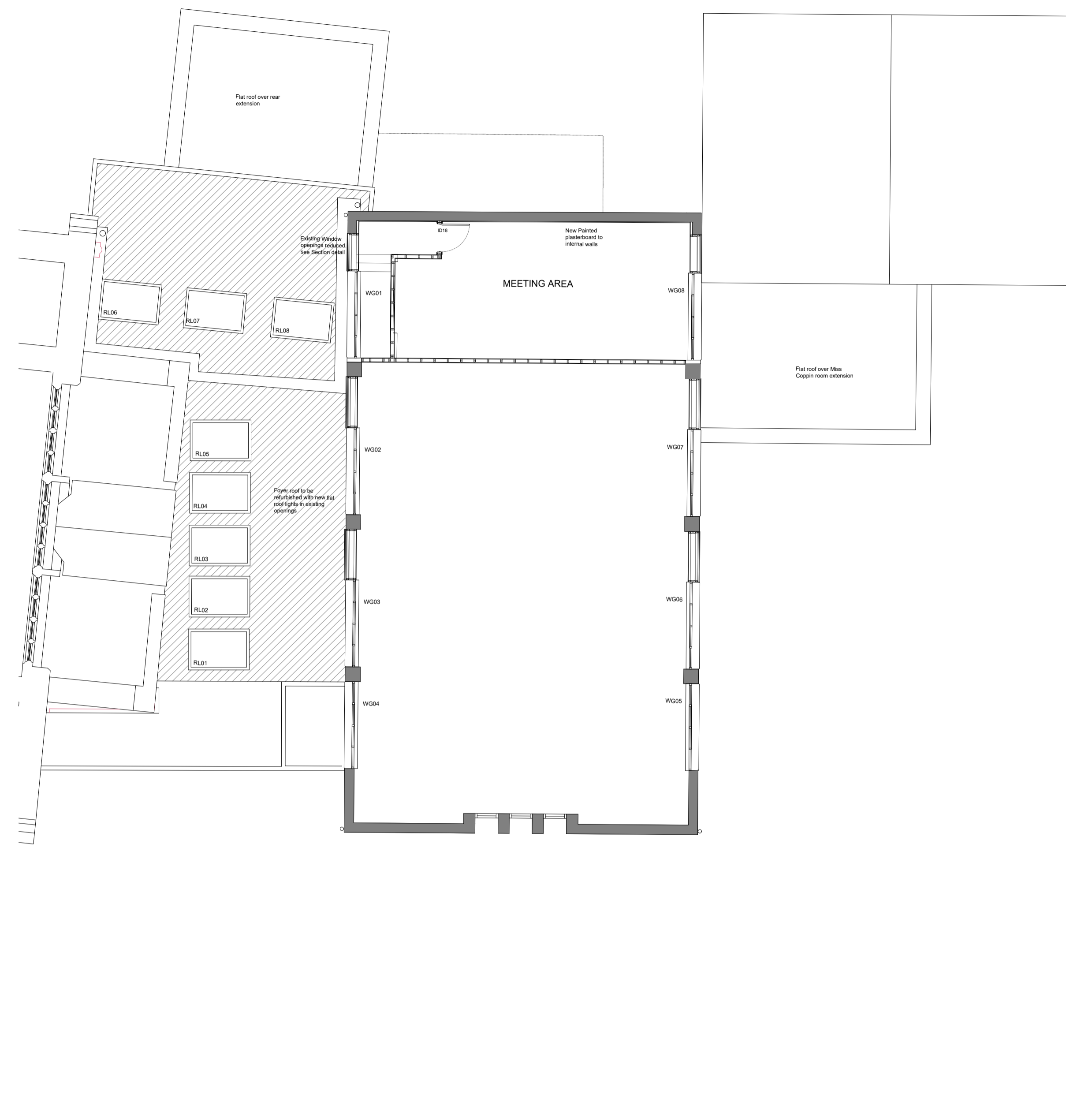

GROUND FLOOR REFERENCE PLAN - 1:100 @ A1



FIRST FLOOR REFERENCE PLAN - 1:100 @ A1

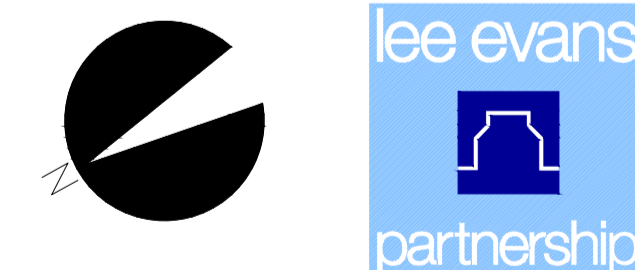
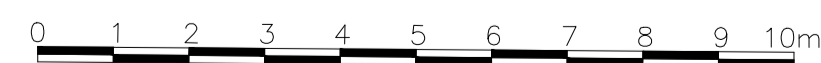

chartered architects and planning consultants

Lee Evans Partnership LLP,
 Canterbury: St Johns Lane, Canterbury, Kent CT1 2QJ. Tel: 01227 784444
 London: 31-33 Abney Street, London EC1N 8TE. Tel: 0207 492 1144
 email: architects@lee-evans.co.uk website: www.lee-evans.co.uk fax: 01227 819102

PROJECT
 St Luke's Maidstone : Re-ordering feasibility study

CLIENT
 St Luke's Church, Maidstone

DATE
 26/03/2024

DRAWING TITLE
 Proposed Ground Floor Plan

ISSUE STATUS
 NP

SCALE
 1:100 @ A1

DRAWING NUMBER
 08687-A-L-(00)-010

REVISION
 J